

JURY BOX LOGO SHALL NOT EXTEND MORE THAN 18" FROM WALL & LESS THAN 8" ABOVE GRADE  
 SEC. 85.24 (b) (2)

SEE NOTE "C" FOR WDS.

FLOOR PLAN 1/4" = 1'-0"  
 THE JURY BOX

- (A) SHADED AREAS ARE NEW PARTITIONS, EX A W/ 5/8" FIRECODE D/W BOTH SIDES.
  - (B) EXIST'S WDS. TO REMAIN.
  - (C) @ FRONT (EXIST'G) WDS.
- 3 - 3 1/2 x 3 1/2 x 1/4 LS TYPICAL @ NEW MSRY OPGS.

**RECEIVED**  
 REVISED PLANS  
 DEC 10 1976  
 CITY OF NAPOLEON  
 BUILDING DEPT  
 BY: *[Signature]*

*W. M. Demyst*  
 CITY OF NAPOLEON  
 BUILDING DEPT.  
 Plan Approval  
 By *R.C.S.* Date 12-13-76  
 WITH ADDENDUM

LYMAN B. ZIMMERMAN  
 Building Contractor  
 450 BRARCLIFF DRIVE  
 NAPOLEON - OHIO

SHT. 1 11/6/76

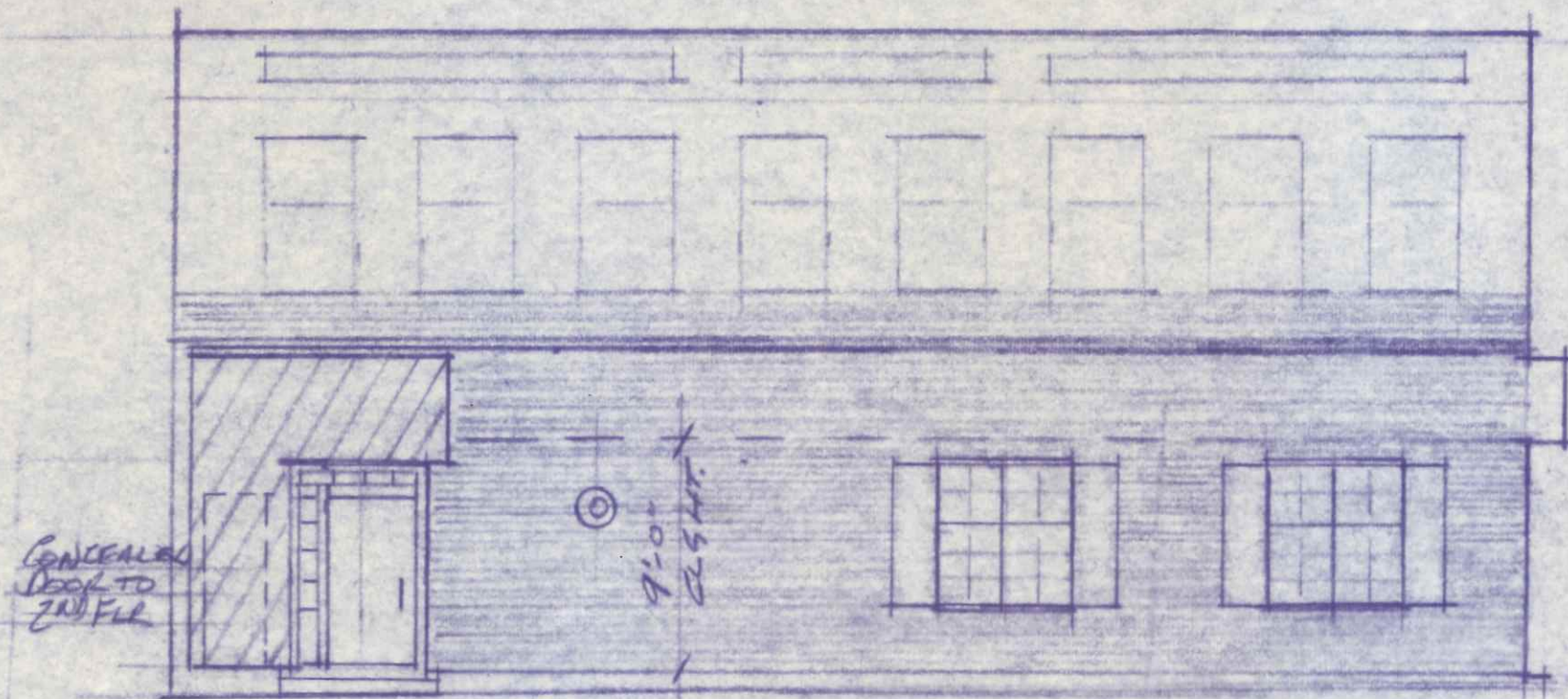

SIDE (SOUTH) ELEV.  
1/8" = 1'-0"

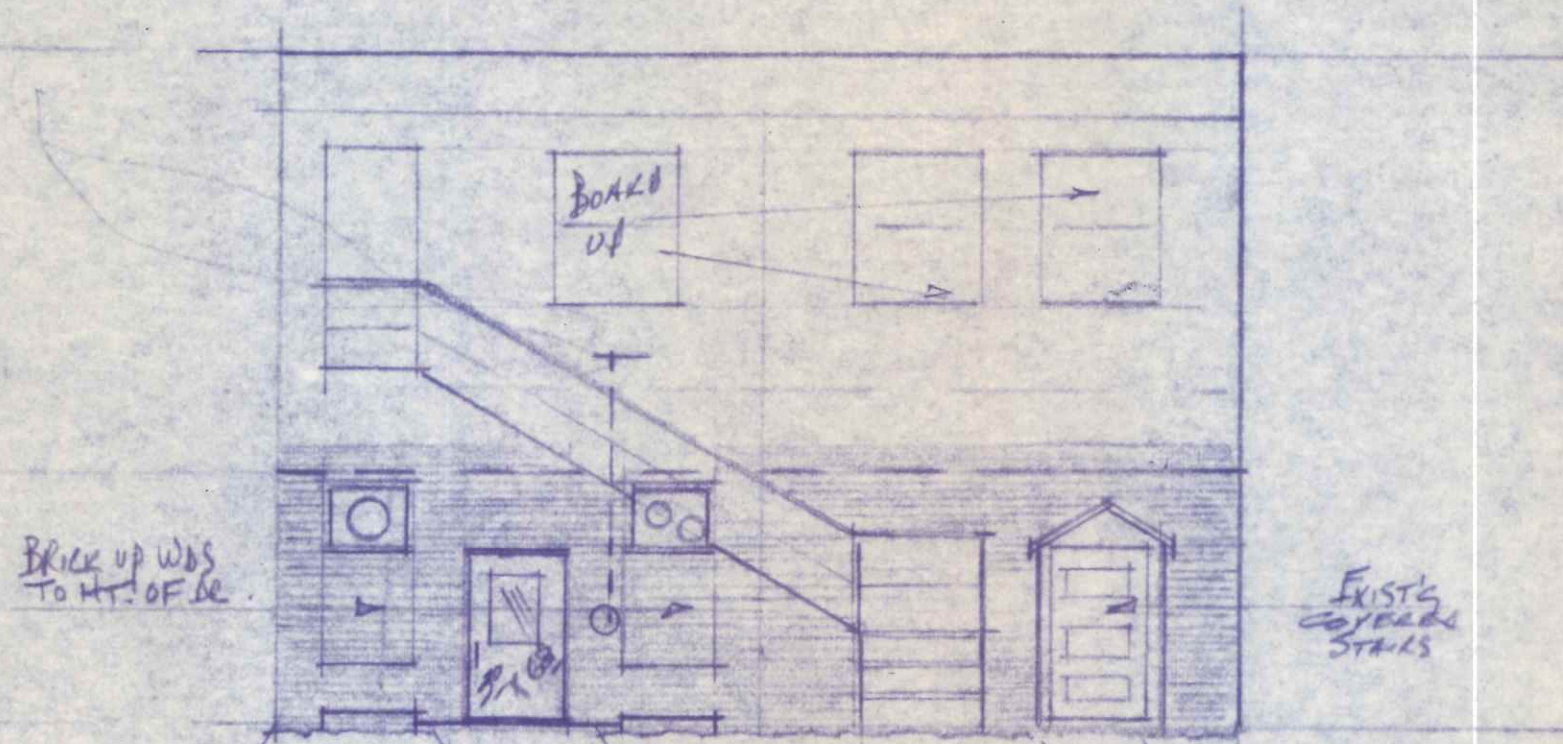

REAR (WEST) ELEV.  
1/8" = 1'-0"

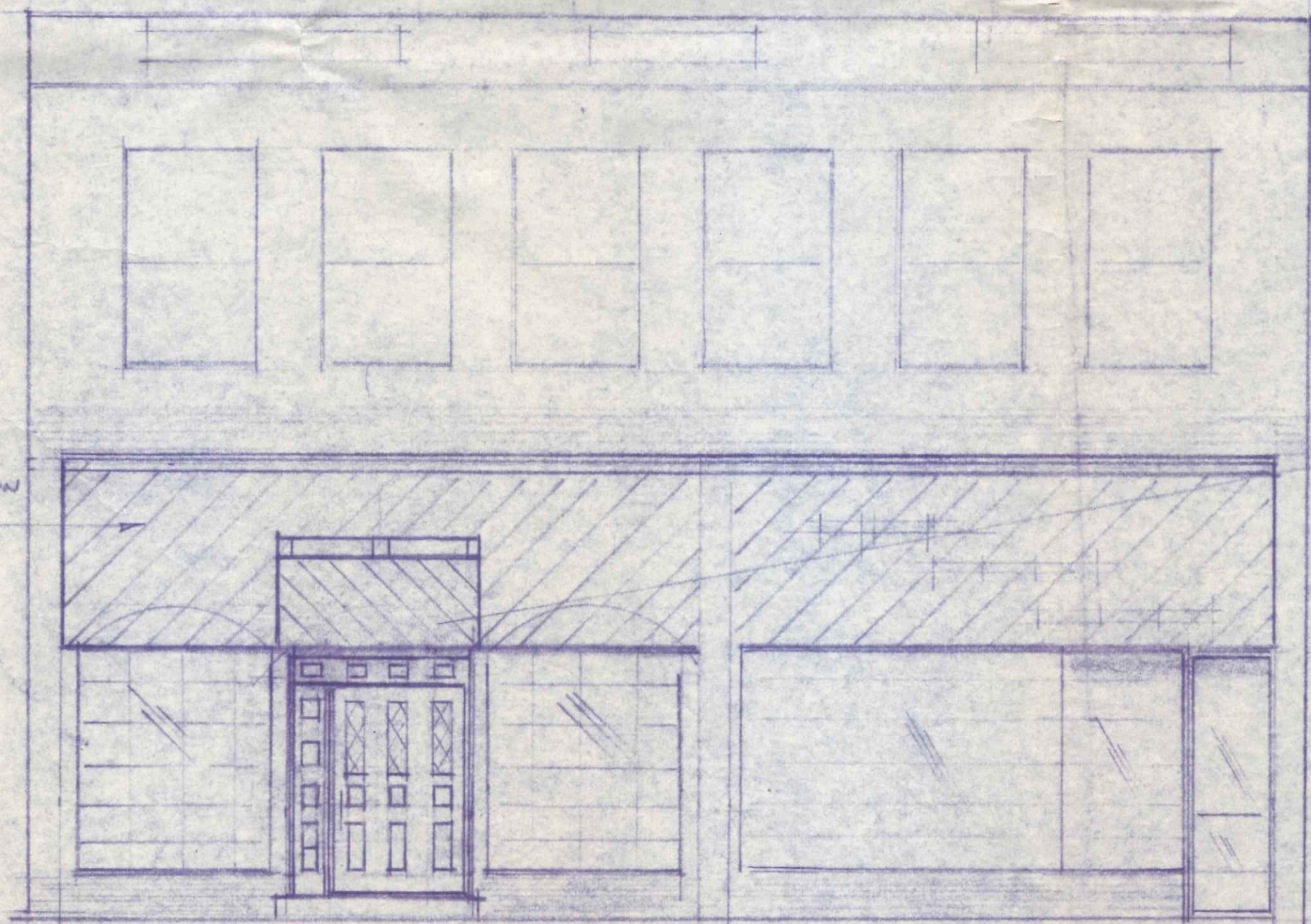

FRONT (EAST) ELEV.  
1/4" = 1'-0"

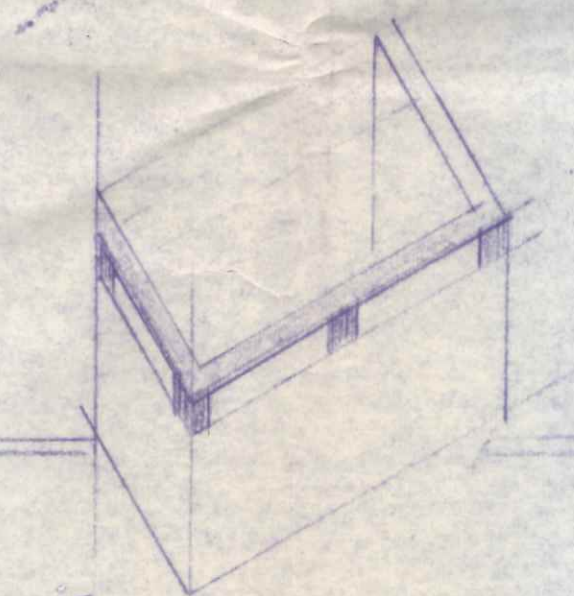

July Box  
Logo

601 N. Perry (at MAIN)  
NAPOLEON, OHIO

CITY OF NAPOLEON  
BUILDING DEPT.

Plan Approval  
By R.C.J. Date 12-13-76

WITH ADDENDUM

LYMAN B. ZIMMERMAN  
Building Contractor  
436 DEARBORNE DRIVE  
NAPOLEON - OHIO

SHT. 2

11/6/76

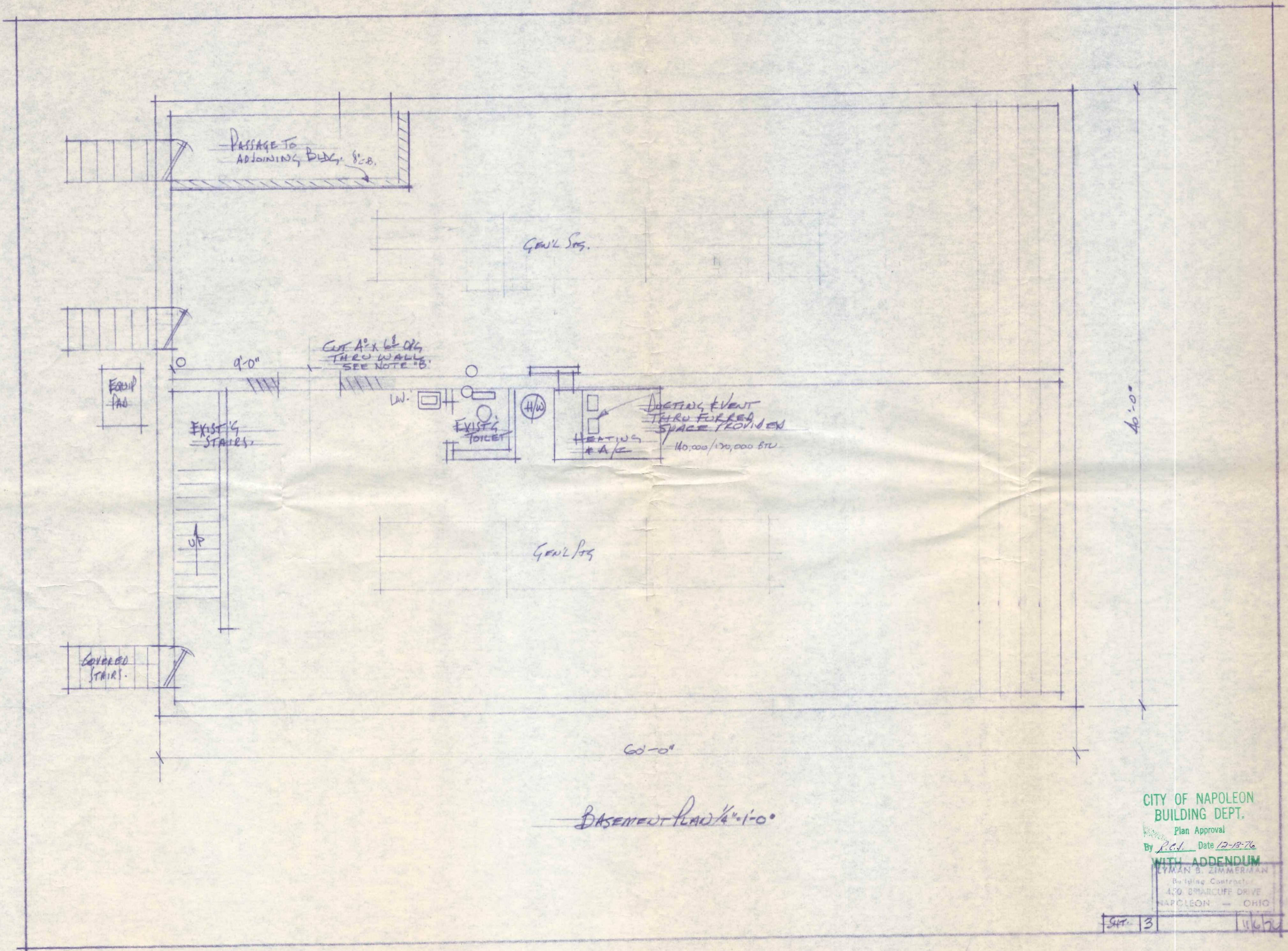

CITY OF NAPOLEON  
BUILDING DEPT.

Plan Approval  
By *R.C.I.* Date 12-13-76

WITH ADDENDUM

LYMAN B. ZIMMERMAN  
Building Contractor  
450 S. MARCUFF DRIVE  
NAPOLEON - OHIO

Sht. 3

11672